

EXISTING MASTER BATH

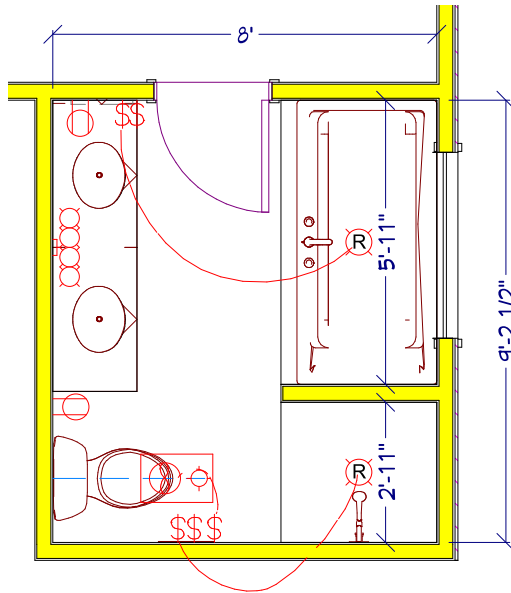

RENOVATED MASTER BATH

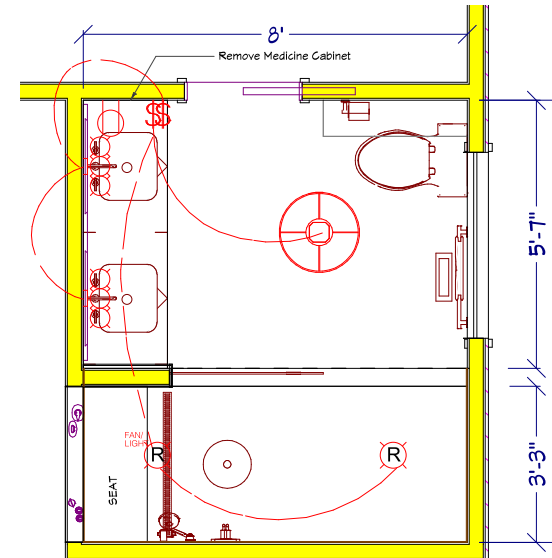

PLAN NOTES:

- Change entry door to a pocket door
- Remove tub and relocate toilet to opposite corner
- Reuse existing Kohler toilet
- Replace window with new frosted glass window
- Remove shower and construct new custom glass enclosure
 - Shower to be barrier free w/ADA entrance and no door
- Create long single niche on right hand shower wall
- Install bench on right hand shower wall
- Shower fixtures include ceiling mounted rain head/ separate handheld
- Full paneled glass w/ minimum knee walls
- Install new vanity cabinets in grey color, 66w x 36h w/ drawers and decorative feet
- Quartz countertop w/ undermount sinks
- Install framed rectangular mirror with recessed oval medicine cabinets
- Install wall mounted vanity lights over mirrors
- Add blocking for grab bars in the shower area
- Install crown moulding
- Relocate wall vent
- Remove side medicine cabinet
- Install shelves on entry door wall

Plan View
Scale 1/4" = 1'
PAPER SIZE: 8.5x11